

Motels (check for current dog policies and restrictions)

Exit 36 off I-75

Red Roof Inn, 21230 Eureka Rd, Taylor MI, 734-374-1150

Exit 37 off I-75

La Quinta Inn, 12888 Reeck Road, Southgate MI, 734-374-3000

Exit 15 off I-75

Days Inn, 1900 Welcome Way, Monroe MI, 734-289-2330

Exit 29A off I-75N & 29B off I-75S

Baymont, 29101 Commerce Dr, Flat Rock MI 48134, 734-535-1252

Camping

Permitted on site for self-contained RVs and trailers for \$5 per night. Please send payment with entries and indicate the number of nights.

Sterling State Park, 2800 State Park Rd., Monroe, MI 734-289-2715

Veterinarians

Affiliated Veterinary Emergency Service PC

Open 24/7; please call ahead

15220 Southfield Rd

Allen Park MI 48101

313.389.1700

Gibraltar Veterinary Hospital

Saturday 8 A.M. to 3 P.M.

29503 W Jefferson Ave

Gibraltar MI 48173

734.675.5020

Directions to the Trial Site

From the North or South: Take I-75 Exit #27 to North Huron River Drive (Rockwood). Turn east (towards Lake Erie) and drive to stop sign and blinking light at West Jefferson Avenue. Turn left and drive approximately 100 feet to park entrance on right. Go to Wave Pool area.

Please Note

- There is normally a fee to enter the park. Bring your own shade and water.
- **BRING YOUR OWN FOOD AND WATER. Lunch will NOT be available** for purchase on-site. Fast food places are within a few miles.
- **No hound certifications or practices.**
- **ONLINE ENTRIES** available at <https://www.michigangazehound.com/online-entries>. \$2 processing fee per entry, if paypal is used.

Regional Meeting

The annual regional meeting for Region 6 will be held on site after the invitational is concluded.

Go to www.asfa.org for the latest **Rulebook, Policies, Contacts, Clubs, Trial Schedules, Trial Results & much more**

Premium List

Entry fee: \$25 each hound

Kennel, Breeder Stakes \$5/pair of hounds

Bench Stake \$5/hound

Entries close 9:00 PM, Wednesday September 11, 2024

at FTS address (984 Merry Ln, Leslie MI 49251)

No Day of Trial Entries

LCI is offered and entries are limited to 10 dogs

Please see separate PL for the Sunday, Sept 22 trial.

ASFA All-Breed Lure Field Trial

Michigan Gazehound Association

michigangazehound.com



ASFA REGION 6 INVITATIONAL

September 21, 2024

Lake Erie Metropark

32481 W Jefferson Ave

Rockwood MI 48173

Region 6

Day of Trial Phone: 517-749-1115

Permission has been granted by the American Sighthound Field Association (ASFA) for the holding of this event under ASFA rules and regulations.

Approved by Samantha Duryee, Chairperson, ASFA Scheduling Committee

Michigan Gazehound Association

President – Matt Botzau; Vice President –Lianna Frazer; Secretary – Jessica Epstein;
Treasurer – Cathy Kirchmeyer; Director Michelle Hogan

American Sighthound Field Association

Officers: President–Scott Hurlbert; First Vice President–Marilyn Standerford; Second Vice President–Greg Breitbach; Recording Secretary–Jennifer Gysler; Corresponding Secretary–Kathy Sanders; Chief Financial Officer–Ping Pirrung
Directors: Region 1–Paul Sanders; Region 2–Jayme Jones; Region 3–Tom Golcher; Region 4–Terry Sayre; Region 5–Aryn Ping; Region 6–Holly Hamilton; Region 7–Eddie Kominek; Region 8–Pat Spinazzola; Region 9–Gina Whritenour; Region 10–Keith Hicks

Judges and Assignments

 (* = provisional, # = Canadian judge, S=single judge)

Kevin Carlson Racine, WI
Scott Hurlbert Kansas City, KS
Laurie Soutar Merlin, ON
Don White Grove City, OH

Saturday	AH	AZ	Ba	Bo	CE	G	IG	IH	IW	PH	RR	Sa	SD	SI	SW	WH	SNG	Prv	LCI
Kevin Carlson	x			x	x			x						x	x		x		x
Scott Hurlbert	x	x		x		x		x		x	x					x			
Laurie Soutar			#		#		#		#			#	#		#		#	#	#
Don White		x	x			x	x	x	x	x	x	x				x			x

Running order: Sa, IG, Ba, SD, IW, Prv, SW, Sng, LCI, CE, AH Bo SI, IH, RR, GH, WH,AZ, PH

Field Trial Committee

Field trial chair: Joe Shoemaker, 6502 Creekwood Dr, Holland MI 49423, 734-904-5526, phoerless@me.com
Field trial secretary: Jessica Epstein, 984 Merry Ln, Leslie, MI 49251, 517-749-1115, mga.trialsecretary@gmail.com
Lure operators: Kevin Carlson, Scott Hurlbert, Laurie Soutar, Don White, Denis Seeley, Joe Shoemaker, Jarret Teamer, Meg Willis-Redfern

Inspection: Lianna Frazer, Michelle Hogan, Laura LaForest

Rosettes and Medallions

Rosettes will be offered by ASFA for all placements, 1st (blue), 2nd (red), 3rd (yellow), 4th (white), NBQ (green), High Scoring Single (navy/gold), Best of Breed (purple/gold), & Best in Regional (red/white/blue). Medallions will be offered by ASFA for Best of Breed. Rosettes (pink/green) will be offered by ASFA for the winners of the non-regular stakes. Prizes will be offered by MGA and friends of MGA for all placements.

Trial Hours: 7:00 A.M. until one hour after the last scored course of the day

Roll Call: 7:30 A.M. Substitutions will be accepted for lame or in-season hounds. Roll Call may start a half hour early.

Make checks payable to "MGA" in US funds. Do NOT send entries "signature required". Entries will NOT be acknowledged by mail. Late, incomplete, or unpaid entries will not be accepted. Entries maybe acknowledged by e-mail if a legible e-mail address is provided on the entry form. There will be a \$25 fee for any returned check.

ELIGIBLE BREEDS & REGISTRY

Only purebred Afghan Hounds, Azawakhs, Basenjis, Borzoi, Cirneco dell'Etna, Greyhounds, Ibizan Hounds, Irish Wolfhounds, Italian Greyhounds, Pharaoh Hounds, Rhodesian Ridgebacks, Salukis, Scottish Deerhounds, Silken Windhounds, Sloughis, and Whippets. Provisional breeds may be entered in the Provisional Stake or the Singles Stake. Provisional breeds currently include purebred Chart Polski, Galgo Español, Magyar Agar, Peruvian Inca Orchid, Portuguese Podengo (Pequeno), Portuguese Podengo (Medio & Grande), and must be individually registered with the appropriate registry.

All entries shall be individually registered with the AKC (ILP/PAL included), the NGA, the UKC, the FCI, an ASFA-recognized foreign, ASFA Board approved registry, or possess a CRN from the SPDBS. A photocopy of acceptable registry must be submitted with each hound's first ASFA field trial entry; this requirement is waived for hounds registered with the NGA.

Gas powered continuous loop lure machines will be used, with backup equipment on site
The lure will consist of highly visible white or black plastic strips ● Course may be altered as required by weather or field conditions ● Course will be reversed for finals ● A \$5.00 fine will be collected from the handler of any non-competing hound running loose on the field during the course in progress, and from any person not cleaning up after his/her hound.

Regional Invitational Requirements: Any hound that has at least one ASFA point, is pointed in its country of residence, or is AKC pointed is eligible to enter a Regional Invitational in an appropriate stake, including Single Stake, if offered. Proof of non-ASFA points for hounds should be in the form of a photocopy of the certificate, or a page of formal printing, included with the entry. For a Provisional breed to be eligible, the hound must have received a placement with competition. All points or placements must be earned prior to the closing date of the event. An eligible hound may be entered in any number of Regional Invitationals. Hounds entered in the Single Stake are not eligible to be entered in Breeder, Kennel, or Bench stakes

STAKES OFFERED

OPEN STAKE: Any eligible sighthound that has met certification requirements, excluding ASFA Field Champions of record.

FIELD CHAMPION STAKE: Any ASFA Field Champion

VETERAN STAKE: Any eligible hound whose age is at least six years, except Irish Wolfhounds whose age shall be at least five years, and Afghan Hounds, Ibizan Hounds, Rhodesian Ridgebacks, Salukis and Whippets whose age shall be at least seven years. Points go toward V-FCh or V-LCM titles.

PROVISIONAL STAKE: Any eligible sighthound of a Provisional breed that has met certification requirements. Not eligible to compete in Best of Breed or Best in Field.

SINGLES STAKE: Any eligible sighthound including those disqualified to run in other stakes. Each hound runs alone.

Not eligible for Best of Breed or Best in Field. Hounds are eligible to earn TCP and CPS titles from the Singles stake. Provisional breeds are not eligible for these titles.

KENNEL STAKE: For any individual breed, two hounds designated at time of entry that are owned and kenneled by the same person. Single Stake entries not eligible.

BREEDER STAKE: For any individual breed, two hounds designated at time of entry that are bred by the same individual.

BENCH STAKE: For any individual breed, an individual hound with proof on file with ASFA of a conformation champion title from the AKC, CKC, or both, or a conformation grand champion title from the UKC. Single Stake entries not eligible.

Best in Regional will be offered.

Lure Chasing Instinct (LCI) Stakes Limited to 10 dogs

Eligibility: Any dog that has at least one ASFA point is eligible to enter the LCI Regional Invitational.

Open to non-sighthound and sighthound mixes. All entries must be individually registered with the AKC (including ILP and PAL) or the UKC. A photocopy of acceptable registry must be submitted with each dog's first ASFA field trial entry. Dogs without a recognized registry number may obtain an ASFA ID number for a \$10 registration fee at time of entry.

SMALL OPEN STAKE: For dogs 17-1/2 inches or less at the withers and/or brachycephalic ("flat-faced") dogs that have not achieved the title of LCC.

SMALL EXCELLENT STAKE: For dogs 17-1/2 inches or less at the withers and/or brachycephalic dogs that have achieved the title of LCC.

SMALL VETERAN STAKE: For dogs 17-1/2 inches or less at the withers and/or brachycephalic dogs that are over the age of 7 years.

LARGE OPEN STAKE: For dogs over 17-1/2 inches at the withers that have not achieved the title of LCC.

LARGE EXCELLENT STAKE: For dogs over 17-1/2 inches at the withers that have achieved the title of LCC.

LARGE VETERAN STAKE: For dogs over 17-1/2 inches at the withers that are over the age of 7 years.

SIGHTHOUND MIX OPEN STAKE: For dogs with sighthound breed in its background that have not achieved the title of LCC.

SIGHTHOUND MIX EXCELLENT STAKE: For dogs with sighthound breed in its background that have achieved the title of LCC.

SIGHTHOUND MIX VETERAN STAKE: For dogs with sighthound breed in its background that are over the age of 7 years. When running as a stake within a regular ASFA trial, Small will run 50% of the ASFA course as laid out for the sighthounds up to a maximum of 400 yards. All other stakes will run the full ASFA laid out course length.

Conditions of Entry:

All entries must be one year or older on the day of the trial

Stakes will be split into flights by public random draw if the entry in any regular stake is 20 or more
Bitches in season, lame hounds and hounds with breed disqualifications will be excused at roll call.

Spayed, neutered, monorchid or cryptorchid hounds without breed disqualifications may be entered; hounds with breed disqualifications are not eligible to enter except in the Singles Stake ● Hounds not present at the time of roll call will be scratched
All hounds will run twice, in trios if possible or braces (except in the Single Stake), unless excused, dismissed or disqualified.

Region 6 Invitational Perpetual Trophies

All perpetual trophies must be returned to the 2025 Region 6 Invitational.

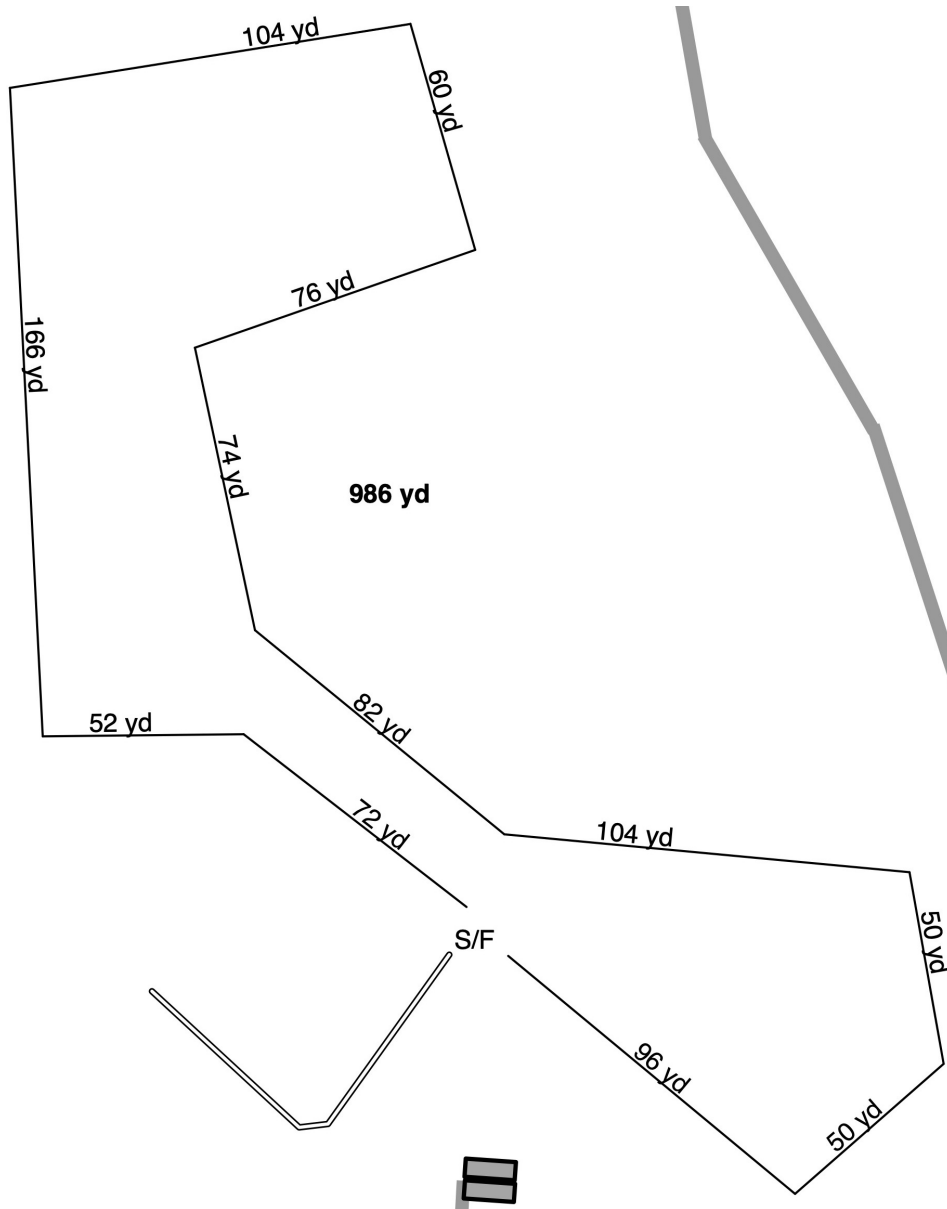

Irish Wolfhound — **The Brynmair Trophy**

The Brynmair Trophy, donated by the hounds of Brynmair, is in honor of the coursing Irish Wolfhounds past and present and to encourage the continued participation of those hounds who love the sport of lure coursing.

Rhodesian Ridgeback — **The Old Goat Trophy**

Donated in loving memory of Eve, Ch Windriver's Crimson Arrow CD LCM CGC ROM VC. The foundation of Rare Earth Ridgebacks. Eve's claim to fame is more for her descendants than from her own coursing career, which didn't start until she was six years old. Eve earned her LCM at the age of ten and was still used as test dog at fourteen. Eve's descendants include five #1 RRs: Phoebe, Maggie Mae, Ida, Wanda and Nitro, as well as seven Lifetime Top Twenty RRs: Ida, Star, Zappa, Troi, Tango, Wanda and Nitro. Eve's love for coursing was distinguished by her signature chortle before the Tally-Ho and her passion to shred the bunnies...two traits that seem to be inherited by her offspring!

Saluki — **The Saluki Trophy**

Donated by Tom Cigolle Jr in loving memory of BIT Montebello Sherom's Fuhais LCM6. Fuhais' wish was to make sure that the Salukis of today and tomorrow are always honored and remembered. Her passion for the chase is the legacy she leaves to us all.

Whippet — **The Bevis Trophy**

The Bevis Trophy was originally called The S.L.O. Trophy to commemorate the relationship between Sharon Louise Othick and Bill Othick's Whippet "Spy". The trophy was later renamed to honor "Air Bevis", as he was known in the Othick household. FC TnT's My Foolish Heart, LCM7, LCX was ASFA's highest scoring whippet in 1998, was #4 in 1999 and #11 in 2000. Bevis had enthusiasm and flash on the field and always gave 110%, but was also a great hound at home and returned the love he received ten-fold.

Best in Regional — **The Director's Cup**

Donated by Mike Scanlan to honor the Best In Regional Invitational winner, past, present, and future.

OFFICIAL AMERICAN SIGHTHOUND FIELD ASSOCIATION ENTRY FORM

MGA Region 6 Invitational Saturday, Sept 21, 2024

Jessica Epstein – FTS, 984 Merry Ln Leslie, MI 49251

Early entry fee: \$25^{per} hound, Kennel, Breeder, and Bench \$5/each.

Early entries close Wednesday Sept 11, 2024 at FTS's address. NO DAY OF trails entries will be accepted. Make check payable in US funds only to: MGA

Fee Paid _____ The Field Secretary cannot accept conditional, unsigned, incomplete or unpaid entries; please check your completed entry carefully.

Breed:		Call Name:	
Registered Name of Hound:			
Stake: <input type="checkbox"/> Open <input type="checkbox"/> FCH <input type="checkbox"/> Veteran <input type="checkbox"/> Singles <input type="checkbox"/> Provisional		Additional Stakes <input type="checkbox"/> Kennel <input type="checkbox"/> Breeder <input type="checkbox"/> Bench	
Registration Number: (please write in registering body before number)			
<input type="checkbox"/> If possible, please separate my hounds	Date of Birth:	Sex: <input type="checkbox"/> Dog <input type="checkbox"/> Bitch	
Name of actual owner(s):			
Address:		Phone:	
City:	State:	Zip:	
E-mail (Optional)		(Optional) Region of Residence:	
Emergency Contact Name and Phone (Optional)			
<input type="checkbox"/> Check if this is the first ASFA trial for this hound. Attach a Hound Certification or waiver if entered in Open, Veterans, Provisional.			
<input type="checkbox"/> Check if this is a first-time entry, a copy of the official Registration of this hound must accompany this entry unless NGA.			
<input type="checkbox"/> Check if any information has changed since the last ASFA trial entry. Regarding _____			
<input type="checkbox"/> Check if this hound has been dismissed within the last 6 trials entered. Must be marked in order to qualify for a "clean" trial requirement.			

I CERTIFY that I am the actual owner of this dog, or that I am the duly authorized agent of the actual owner whose name I have entered above. In consideration of the acceptance of this entry and the opportunity to have this dog judged and to win prize money, ribbons, or trophies, I (we) agree to abide by the rules and regulations of the American Sighthound Field Association in effect at the time of this lure field trial, and by any additional rules and regulations appearing in the premium list for this lure field trial. I (we) agree that the club holding this lure field trial has the right to refuse this entry for cause, which the club shall deem to be sufficient. I (we) agree to hold this club, its members, directors, governors, officers, agents or other functionaries, any employees of the aforementioned parties and the owner(s) of the trial premises or grounds harmless from any claim for loss or injury which may be alleged to have been caused directly or indirectly to any person or thing by the act of this dog while in or upon the lure field trial premises or grounds or near any entrance thereto and I (we) personally assume all responsibility and liability for any such claim, and I (we) further agree to hold the aforementioned parties harmless from any claim loss of this dog by disappearance, theft damage or injury be caused or alleged to be caused by the negligence of the club or any of the aforementioned parties or by the negligence of any person or any other cause or causes. I (we) certify and represent that the dog entered is not a hazard to person or other dogs. This entry is submitted for acceptance of the forgoing representations and agreements.

SIGNATURE of owner or his agent
duly authorized to make this entry _____

Please separate the entries before submitting to FTS.

OFFICIAL AMERICAN SIGHTHOUND FIELD ASSOCIATION ENTRY FORM

MGA Region 6 Invitational Saturday, Sept 21, 2024

Jessica Epstein – FTS, 984 Merry Ln Leslie, MI 49251

Early entry fee: \$25^{per} hound, Kennel, Breeder, and Bench \$5/each.

Early entries close Wednesday Sept 11, 2024 at FTS's address. NO DAY OF trails entries will be accepted. Make check payable in US funds only to: MGA

Fee Paid _____ The Field Secretary cannot accept conditional, unsigned, incomplete or unpaid entries; please check your completed entry carefully.

Breed:		Call Name:	
Registered Name of Hound:			
Stake: <input type="checkbox"/> Open <input type="checkbox"/> FCH <input type="checkbox"/> Veteran <input type="checkbox"/> Singles <input type="checkbox"/> Provisional		Additional Stakes <input type="checkbox"/> Kennel <input type="checkbox"/> Breeder <input type="checkbox"/> Bench	
Registration Number: (please write in registering body before number)			
<input type="checkbox"/> If possible, please separate my hounds	Date of Birth:	Sex: <input type="checkbox"/> Dog <input type="checkbox"/> Bitch	
Name of actual owner(s):			
Address:		Phone:	
City:	State:	Zip:	
E-mail (Optional)		(Optional) Region of Residence:	
Emergency Contact Name and Phone (Optional)			
<input type="checkbox"/> Check if this is the first ASFA trial for this hound. Attach a Hound Certification or waiver if entered in Open, Veterans, Provisional.			
<input type="checkbox"/> Check if this is a first-time entry, a copy of the official Registration of this hound must accompany this entry unless NGA.			
<input type="checkbox"/> Check if any information has changed since the last ASFA trial entry. Regarding _____			
<input type="checkbox"/> Check if this hound has been dismissed within the last 6 trials entered. Must be marked in order to qualify for a "clean" trial requirement.			

I CERTIFY that I am the actual owner of this dog, or that I am the duly authorized agent of the actual owner whose name I have entered above. In consideration of the acceptance of this entry and the opportunity to have this dog judged and to win prize money, ribbons, or trophies, I (we) agree to abide by the rules and regulations of the American Sighthound Field Association in effect at the time of this lure field trial, and by any additional rules and regulations appearing in the premium list for this lure field trial. I (we) agree that the club holding this lure field trial has the right to refuse this entry for cause, which the club shall deem to be sufficient. I (we) agree to hold this club, its members, directors, governors, officers, agents or other functionaries, any employees of the aforementioned parties and the owner(s) of the trial premises or grounds harmless from any claim for loss or injury which may be alleged to have been caused directly or indirectly to any person or thing by the act of this dog while in or upon the lure field trial premises or grounds or near any entrance thereto and I (we) personally assume all responsibility and liability for any such claim, and I (we) further agree to hold the aforementioned parties harmless from any claim loss of this dog by disappearance, theft damage or injury be caused or alleged to be caused by the negligence of the club or any of the aforementioned parties or by the negligence of any person or any other cause or causes. I (we) certify and represent that the dog entered is not a hazard to person or other dogs. This entry is submitted for acceptance of the forgoing representations and agreements.

SIGNATURE of owner or his agent
duly authorized to make this entry _____

Please separate the entries before submitting to FTS

FILL OUT ENTRY/ENTRIES BELOW FOR KENNEL/BREEDER STAKES.

Include an additional \$5.00 per pair of hounds for each Kennel and/or Breeder Stake entry.

.....
KENNEL STAKE ENTRY

Registered Name and AKC Number

Breed:

Hound 1:

.....

Hound 2:

.....

Owner:

.....
BREEDER STAKE ENTRY

Registered Name and AKC Number

Breed:

Hound 1:

.....

Hound 2:

.....

Breeder:

FILL OUT ENTRY/ENTRIES BELOW FOR BENCH STAKE.

Include an additional \$5.00 per hound

.....
BENCH STAKE

Entry One Form per Hound

\$5 per hound for each Bench Stake entry.

Breed _____

Breeder(s): _____

Call Name: _____

Registered Name: _____

Owner(s): _____

BENCH STAKE

Entry One Form per Hound

\$5 per hound for each Bench Stake entry.

Breed _____

Breeder(s): _____

Call Name: _____

Registered Name: _____

Owner(s): _____

**OFFICIAL AMERICAN SIGHTHOUND FIELD ASSOCIATION
LCI ENTRY FORM**

MGA Region 6 Invitational
Saturday 21 Sept 2024

Make checks payable to "MGA" in US funds and mail to:
Jessica Epstein, 984 Merry Ln, Leslie MI 49251
Entry fee is \$25 each hound; closing 9:00 PM, Wednesday 11 Sept 2024 at FTS
address. No Day of Trial entries will be accepted.

Fee Paid _____ The Field Secretary cannot accept conditional, unsigned, incomplete or unpaid entries; please check your completed entry carefully.

Breed:		Call Name:	
Registered Name of dog:			
Stake: <input type="checkbox"/> LCI-Small <input type="checkbox"/> LCI-Large <input type="checkbox"/> LCI-Sighthound Mix <input type="checkbox"/> Open <input type="checkbox"/> Excellent <input type="checkbox"/> Veteran			
Registration Number: (please write in registering body before number)			
Date of Birth:		Sex: <input type="checkbox"/> Dog <input type="checkbox"/> Bitch	
Name of actual owner(s):			
Address:		Phone:	
City:		State:	Zip:
E-mail		(Optional) Region of Residence:	
Emergency Contact Name and Phone (Optional)			
<input type="checkbox"/> Check if this is a first-time entry, a copy of the official Registration of this hound must accompany this entry. (i.e., AKC Registration form, PAL registration, Canine Partner, etc.)			
<input type="checkbox"/> Check if any information has changed since the last ASFA trial entry. Regarding _____			

I CERTIFY that I am the actual owner of this dog, or that I am the duly authorized agent of the actual owner whose name I have entered above. In consideration of the acceptance of this entry and the opportunity to have this dog judged and to win prize money, ribbons, or trophies, I (we) agree to abide by the rules and regulations of the American Sighthound Field Association in effect at the time of this lure field trial, and by any additional rules and regulations appearing in the premium list for this lure field trial. I (we) agree that the club holding this lure field trial has the right to refuse this entry for cause, which the club shall deem to be sufficient. I (we) agree to hold this club, its members, directors, governors, officers, agents or other functionaries, any employees of the aforementioned parties and the owner(s) of the trial premises or grounds harmless from any claim for loss or injury which may be alleged to have been caused directly or indirectly to any person or thing by the act of this dog while in or upon the lure field trial premises or grounds or near any entrance thereto and I (we) personally assume all responsibility and liability for any such claim, and I (we) further agree to hold the aforementioned parties harmless from any claim loss of this dog by disappearance, theft damage or injury be caused or alleged to be caused by the negligence of the club or any of the aforementioned parties or by the negligence of any person or any other cause or causes. I (we) certify and represent that the dog entered is not a hazard to person or other dogs. This entry is submitted for acceptance of the forgoing representations and agreements.

SIGNATURE of owner or his agent
duly authorized to make this entry _____

Please separate the entries before submitting to FTS.

**OFFICIAL AMERICAN SIGHTHOUND FIELD ASSOCIATION
LCI ENTRY FORM**

MGA Region 6 Invitational
Saturday 21 Sept 2024

Make checks payable to "MGA" in US funds and mail to:
Jessica Epstein, 984 Merry Ln, Leslie MI 49251
Entry fee is \$25 each hound; closing 9:00 PM, Wednesday 11 Sept 2024 at FTS
address. No Day of Trial entries will be accepted.

Fee Paid _____ The Field Secretary cannot accept conditional, unsigned, incomplete or unpaid entries; please check your completed entry carefully.

Breed:		Call Name:	
Registered Name of dog:			
Stake: <input type="checkbox"/> LCI-Small <input type="checkbox"/> LCI-Large <input type="checkbox"/> LCI-Sighthound Mix <input type="checkbox"/> Open <input type="checkbox"/> Excellent <input type="checkbox"/> Veteran			
Registration Number: (please write in registering body before number)			
Date of Birth:		Sex: <input type="checkbox"/> Dog <input type="checkbox"/> Bitch	
Name of actual owner(s):			
Address:		Phone:	
City:		State:	Zip:
E-mail		(Optional) Region of Residence:	
Emergency Contact Name and Phone (Optional)			
<input type="checkbox"/> Check if this is a first-time entry, a copy of the official Registration of this hound must accompany this entry. (i.e., AKC Registration form, PAL registration, Canine Partner, etc.)			
<input type="checkbox"/> Check if any information has changed since the last ASFA trial entry. Regarding _____			

I CERTIFY that I am the actual owner of this dog, or that I am the duly authorized agent of the actual owner whose name I have entered above. In consideration of the acceptance of this entry and the opportunity to have this dog judged and to win prize money, ribbons, or trophies, I (we) agree to abide by the rules and regulations of the American Sighthound Field Association in effect at the time of this lure field trial, and by any additional rules and regulations appearing in the premium list for this lure field trial. I (we) agree that the club holding this lure field trial has the right to refuse this entry for cause, which the club shall deem to be sufficient. I (we) agree to hold this club, its members, directors, governors, officers, agents or other functionaries, any employees of the aforementioned parties and the owner(s) of the trial premises or grounds harmless from any claim for loss or injury which may be alleged to have been caused directly or indirectly to any person or thing by the act of this dog while in or upon the lure field trial premises or grounds or near any entrance thereto and I (we) personally assume all responsibility and liability for any such claim, and I (we) further agree to hold the aforementioned parties harmless from any claim loss of this dog by disappearance, theft damage or injury be caused or alleged to be caused by the negligence of the club or any of the aforementioned parties or by the negligence of any person or any other cause or causes. I (we) certify and represent that the dog entered is not a hazard to person or other dogs. This entry is submitted for acceptance of the forgoing representations and agreements.

SIGNATURE of owner or his agent
duly authorized to make this entry _____

Please separate the entries before submitting to FTS.

Donations

Gain recognition for yourself, a special hound, or your favorite breed by donating. Each sponsor will be listed in the catalog if the donation is received by the closing date for entries. Everything received will be used for prizes for this event or remitted to the ASFA Region 6 trophy fund.

Memorial Medallions

New this year! Make a \$10 donation in honor of a dog that has passed and receive a fabric medallion created for your dog, that will be placed on the test dog's coursing blanket and worn during the test dog run in honor of one last coursing run for your beloved. The medallion will be available to take home after the trial. Include the \$10 per dog donation with your entry via mail or online.

Include the following information:

Your name _____

Dog's call name and Registered Name _____

Breed _____

Something special about the dog _____

Catalog Advertising

Present your hounds' accomplishments in the 2020 ASFA Region 6 Invitational catalog. The 8-1/2" x 11" format, B&W catalog will be available on-line prior to the event on MGA's web site and Facebook page. And printed copies will be distributed, one per household.

Ads, in print-ready electronic format, may be either full page for \$10 or half page for \$5. All ads and payment must be received by close of entries.

2024 ASFA Region 6 Invitational Worksheet

To help both you and MGA plan and account funds accurately, please fill out the worksheet below and include it with your entries. Indicate the amount for each item you are paying. Leave blank those things for which you are not sending money. Total it up at the bottom and send only one check to the FTS, made payable to "MGA" with all of the appropriate entry forms.

Name: _____ Breed(s): _____

Address: _____

Phone: _____ E-mail: _____

Location



Saturday Entries, ASFA Region 6 Invitational

Each hound	_____	x \$25 =	\$ _____
Breeder Stake pairs	_____	x \$5 =	\$ _____
Kennel Stake pairs	_____	x \$5 =	\$ _____
Bench Stake entries	_____	x \$5 =	\$ _____

Sunday Entries (separate premium list)

Each hound	_____	x \$20 =	\$ _____
------------	-------	----------	----------

Camping On-Site	Each night	_____	x \$5 =	\$ _____
------------------------	------------	-------	---------	----------

Catalog Advertising

Full page	_____	x \$10 =	\$ _____
Half page	_____	x \$5 =	\$ _____

Sponsorships	Amount	_____	\$ _____
---------------------	--------	-------	----------

Memorial Medallion	Each medallion	_____	X\$10 =	\$ _____
---------------------------	----------------	-------	---------	----------

TOTAL AMOUNT DUE \$ _____

Make check payable to MGA